

SECTION - XX

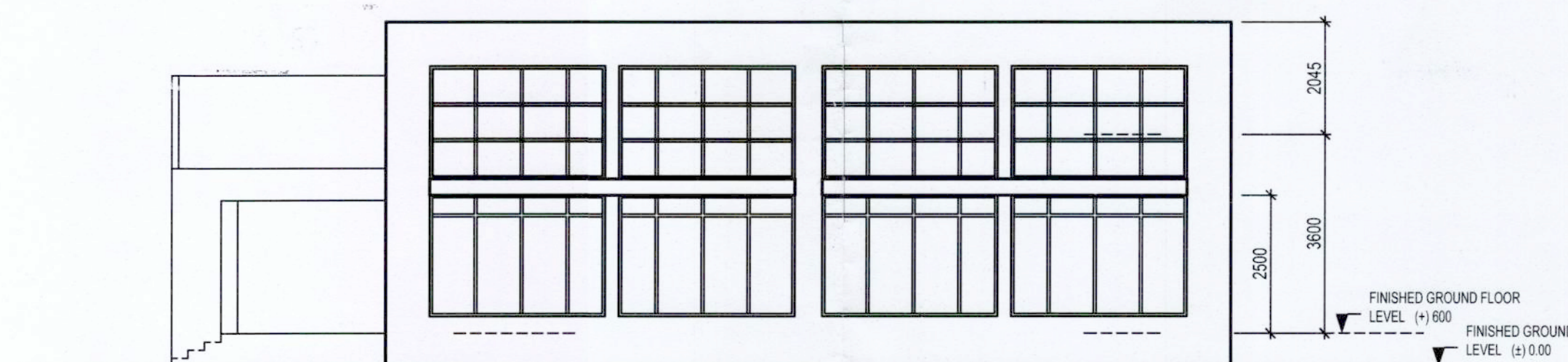

SIDE ELEVATION (BANQUET)

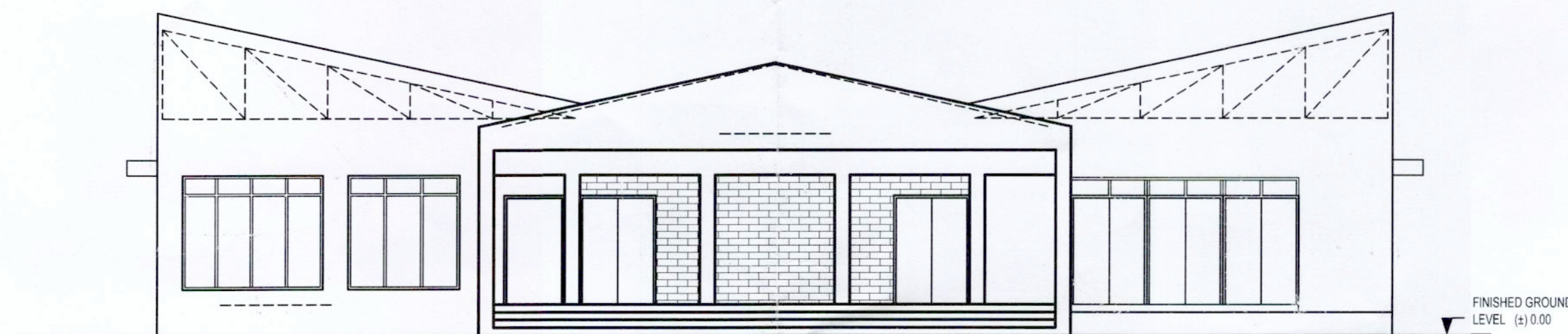

FRONT ELEVATION

WINDOW SCHEDULE

TYPE	MASONRY	OPENING	REMARKS
	WIDTH (mm)	HEIGHT (mm)	
W1	3200	2200	
W2	2775	2200	
W3	2200	2200	
W4	1100	1000	
W5	600	600	

DOOR SCHEDULE

TYPE	MASONRY	OPENING	REMARKS
	WIDTH (mm)	HEIGHT (mm)	
D1	4500	2100	
D2	1500	2100	
D3	1200	2100	
D4	1000	2100	
D5	900	2100	
D6	750	2100	

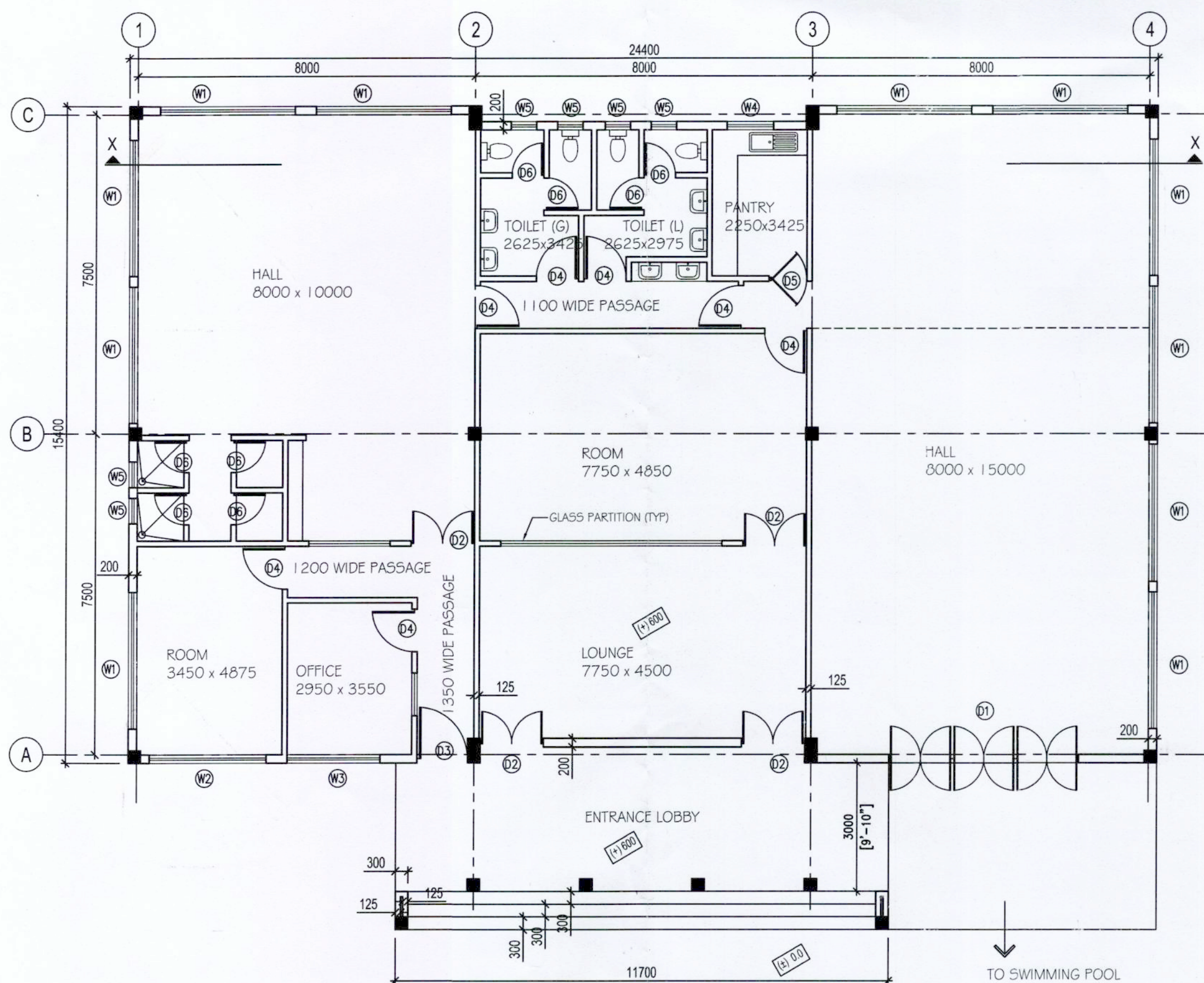

GROUND FLOOR PLAN  
GROUND FLOOR AREA - 418.5 sqm

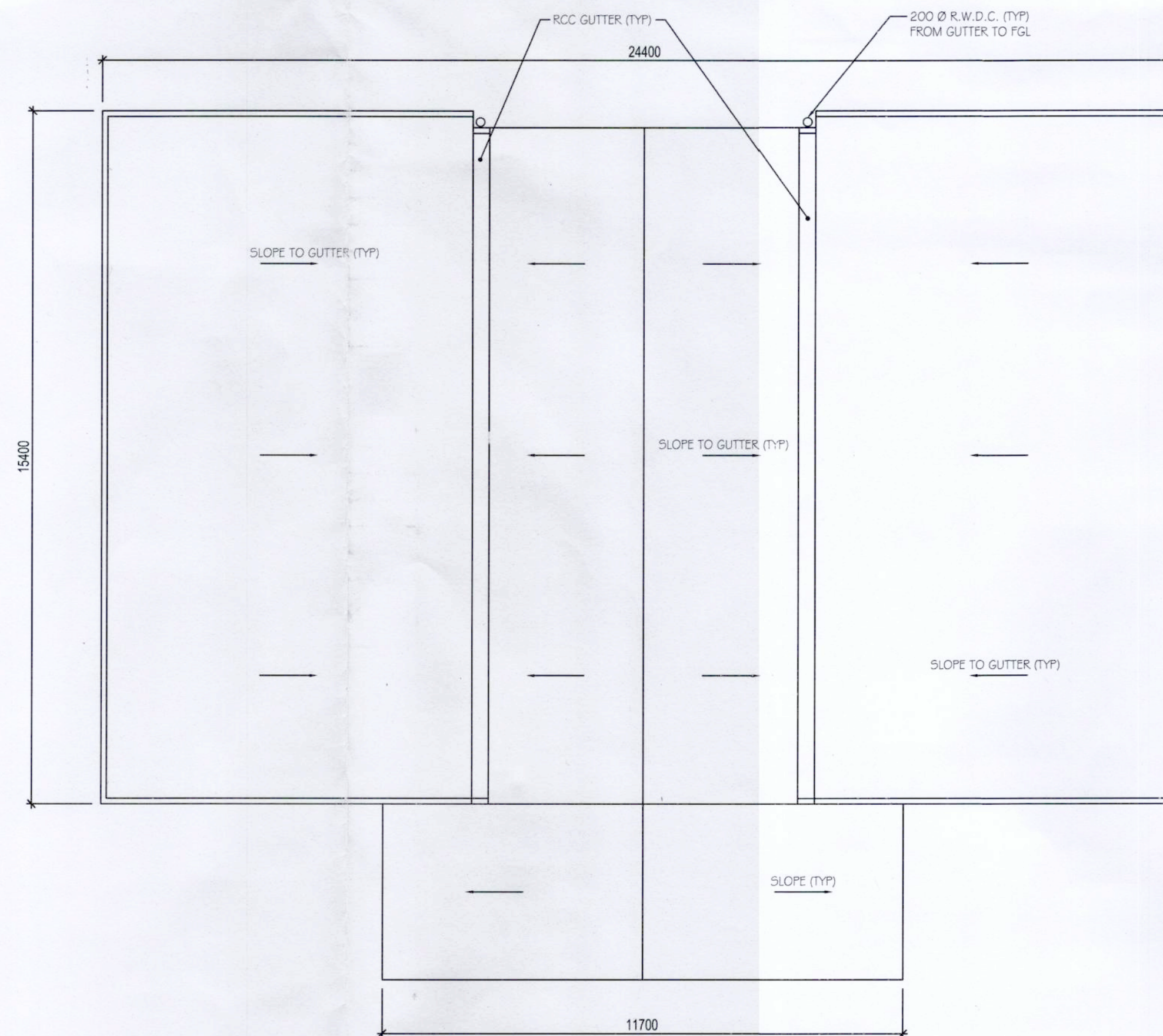

ROOF PLAN

GENERAL NOTES :

ALL DIMENSIONS ARE IN MM UNLESS NOTED OTHERWISE. DIMENSIONS SHALL NOT BE SCALED. ONLY WRITTEN DIMENSIONS SHALL BE FOLLOWED.

DRAWING SHALL BE READ IN CONJUNCTION WITH SPECIFICATIONS, SCHEDULE OF ITEMS & CONDITIONS AND OTHER RELEVANT DRAWINGS. ANY DISCREPANCY FOUND BETWEEN STRUCTURAL & ARCHITECTURAL OR OTHER SERVICES DRAWINGS SHALL BE BROUGHT TO THE NOTICE OF THE ENGINEER-IN-CHARGE AND GOT RECONCILED BEFORE EXECUTION.

ALL WALL THICKNESS SHOWN IN DRAWING ARE EXCLUSIVE OF ANY FINISH.

ALL EXTERNAL & INTERNAL WALLS SHALL BE 200 THK. & 125 THK. RESPECTIVELY, UNLESS OTHERWISE MENTIONED.

40 THK FLOOR FINISH SHALL BE PROVIDED OVER 100 THK P.C.C. IN GROUND FLOOR & ALL R.C.C. FLOOR IN ABOVE.

ALL EXTERNAL & INTERNAL PLASTER SHALL BE 20 MM & 15 MM THK. RESPECTIVELY, AND CEILING PLASTER SHALL BE 10MM, UNLESS OTHERWISE MENTIONED.

40 THK DAMP PROOF COURSE SHALL BE PROVIDED IN GROUND FLOOR ONLY

ROOF TREATMENT SHALL BE PROVIDED WITH APPROVED WATER PROOFING ADMIXTURES WITH A SLOPE OF 1 : 100 UNLESS OTHERWISE SPECIFIED.

REFERENCE DRAWINGS :

RELEVANT ALL ARCHITECTURAL & OTHERS DRAWINGS.

CERTIFICATE OF THE OWNER / ARCHITECT:

THE BUILDING PLAN HAS BEEN DRAWN AS PER PROVISION OF LATEST WB MUNICIPAL BUILDING RULES THAT THE SITE CONDITION INCLUDING THE WIDTH OF THE ABUTTING ROADS CONFORM WITH THE PLAN & THE SITE IS BUILDABLE SITE & NOT TANK OR FILLED UP LAND. THE SITE PLAN IS CORRECT.

*Shibabrata Lai, B.Arch*  
Architect  
COA Reg. No.-CA/2007/40531  
SHIBABRATA LAI  
ARCHITECT  
COUNCIL OF ARCHITECTURE (REG. NO. CA/2007/40531)  
SIGNATURE OF ARCHITECT/L.B.S

THE STRUCTURAL DESIGN AND DRAWING OF BOTH FOUNDATION AND SUPERSTRUCTURE OF THE BUILDING HAS BEEN MADE BY ME, CONSIDERING ALL POSSIBLE LOADS INCLUDING THE SEISMIC LOAD AS PER THE NATIONAL BUILDING CODE & IS CODES OF INDIA AND CERTIFIED THAT IT IS SAFE AND STABLE IN ALL RESPECT.

*Utpal Kumar Basu*  
UTPAL KUMAR BASU  
BE (CIVIL), JU  
CHARTERED ENGINEER (INDIA)  
THE INSTITUTION OF ENGINEERS INDIA (MEM. NO. M127398-6)  
NKDA REGN. NO. : STER/NKDA/23/00026  
SIGNATURE OF STRUCTURAL ENGINEER

SIGNATURE OF GEO-TECHNICAL ENGINEER

SIGNATURE & NAME OF THE OWNER/s WITH ADDRESS :

Bengal DCL Housing Development Company Ltd.  
*Indranil Majumdar*  
Managing Director

SIGNATURE OF VETTING AUTHORITY:

Acknowledgement No. H89F 5J 38

*30.7.2015*  
Assistant Engineer  
Hooghly Zilla Parishad

*30.7.2015*  
District Engineer  
Hooghly Zilla Parishad

SPACE FOR OFFICE USE

CLUB FOR HIG FLOOR PLANS, ELEVATIONS, SECTION & SCHEDULE

PROJECT  
SAANVI HOUSING COMPLEX AT RAMNAGAR MOUZA, J.L. NO. 84 & ROSTAMPUR MOUZA, J.L. NO. 87, GHANASHYMPUR, UNDER BARUIPARARA PALTAGARH GRAM PANCHYAT, SINGUR, HOOGHLY

**BENGAL DCL HOUSING DEVELOPMENT COMPANY LIMITED**  
BLOCK D8/4, 2ND FLOOR, SECTOR-2, SALT LAKE CITY, KOLKATA-700 091

DRAWN : DR  
APPROVED : DB  
DWG. NO. 15701-DWG-A-CLB-M001  
REVIEWED : DB  
SCALE 1:100  
DATE 04-02-25  
REV. 0